

DETALHE 01
SEM ESCALA

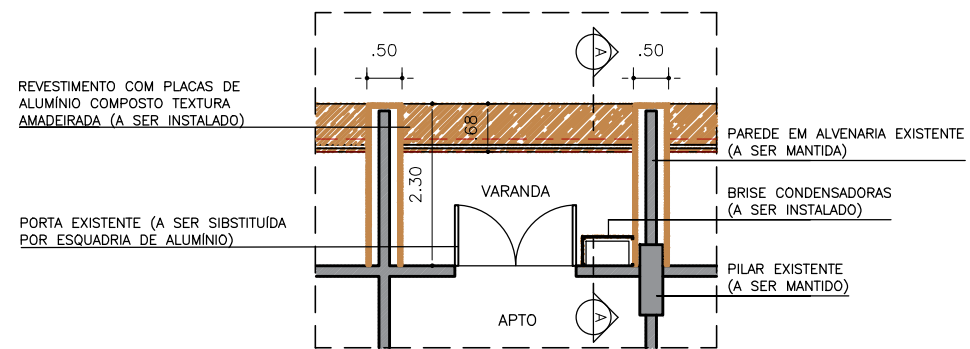

PLANTA BAIXA
ESCALA: 1/50

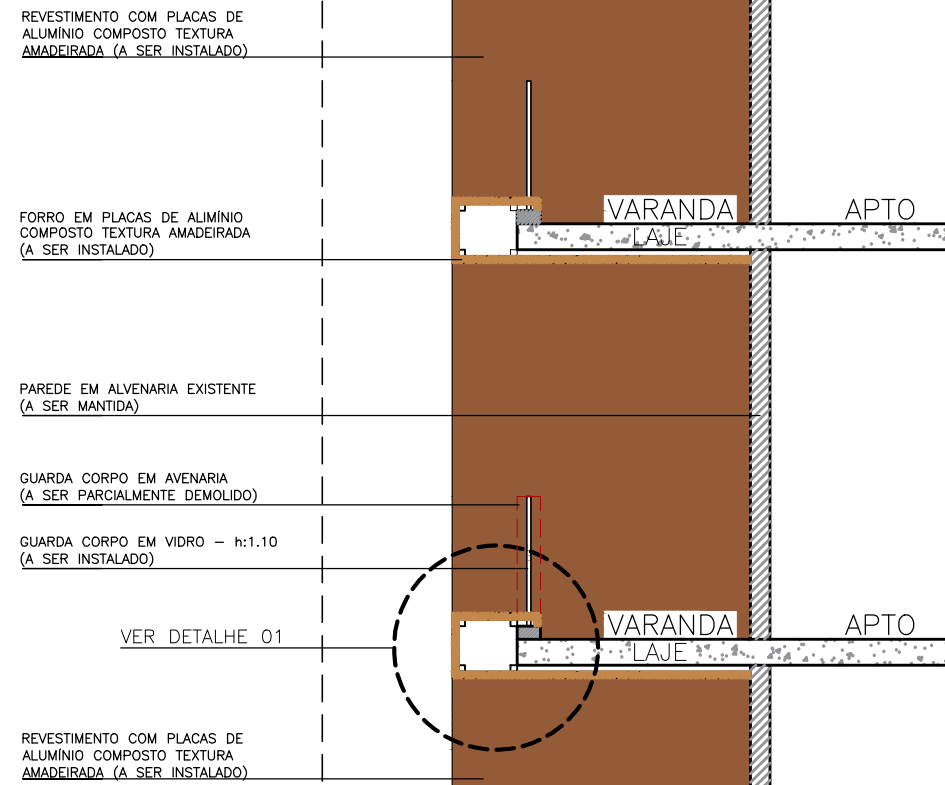

CORTE A
SEM ESCALA

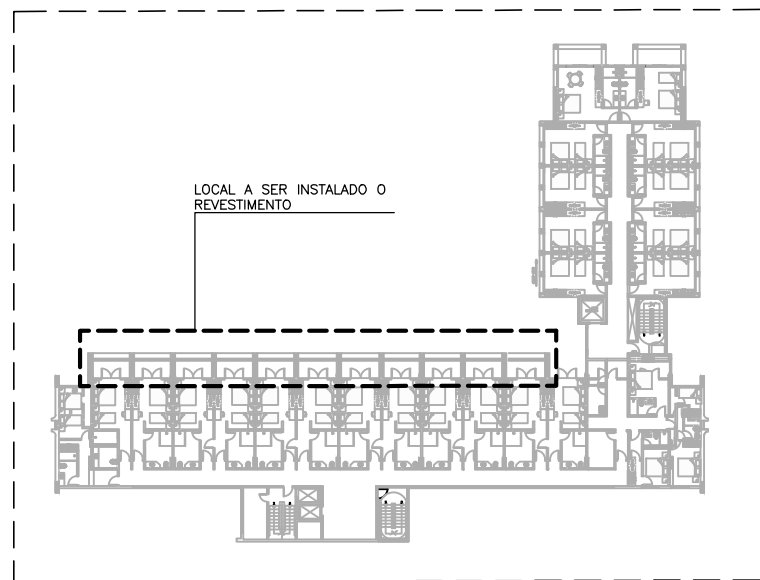

PLANTA BAIXA 2, 3 E 4 PAV
SEM ESCALA

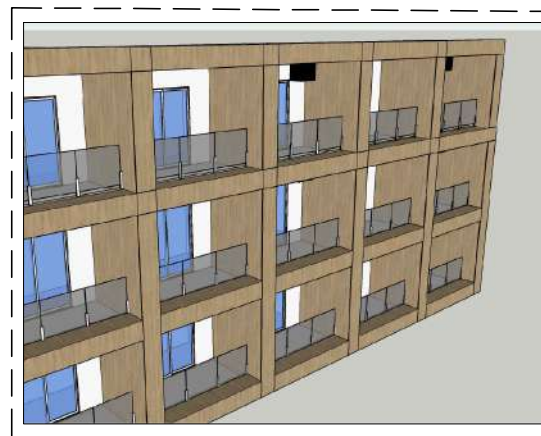

PESPECTIVAS

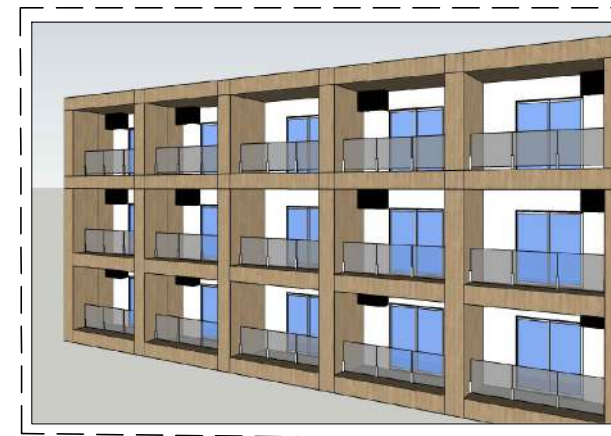

Carolina d'Albuquerque

- - - - - DEMOLIR
- ▨▨▨▨▨ A SER INSTALADO

GRANDE HOTEL JUAZEIRO - FACHADA 01/01

R. JOSÉ PETITINGA, 466 - SANTO ANTÔNIO - JUAZEIRO/BA 1/150 18/11/2022 JONAS

DET. FACHADA



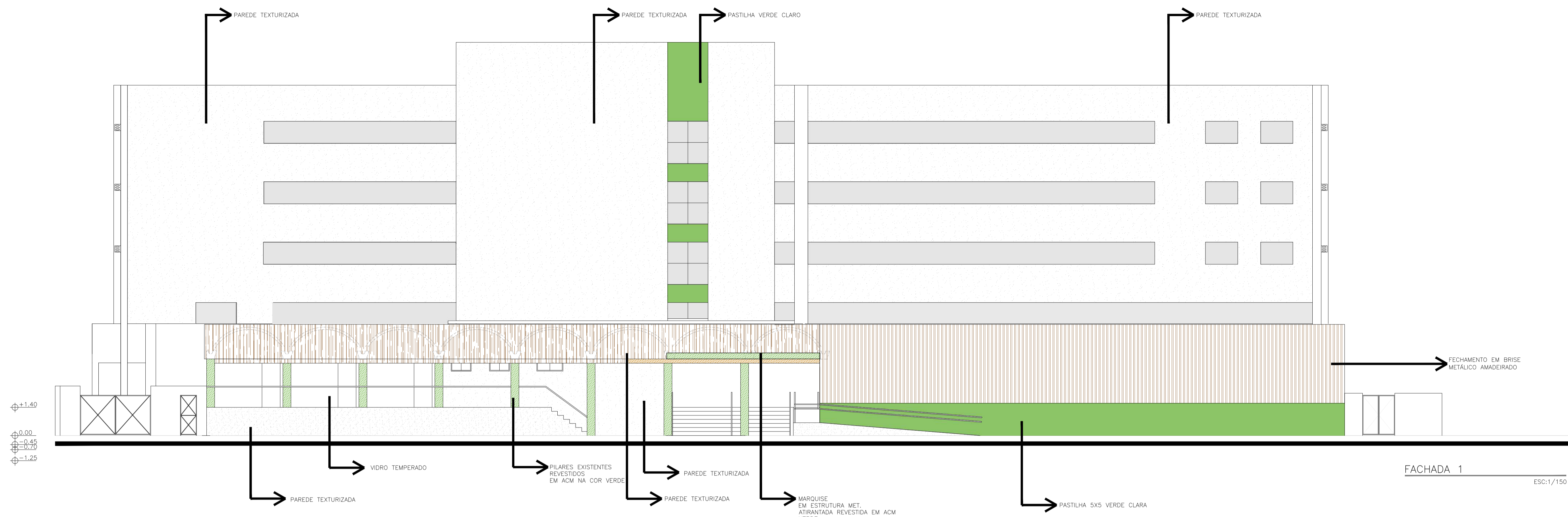

FACHADA 1
ESC:1/150

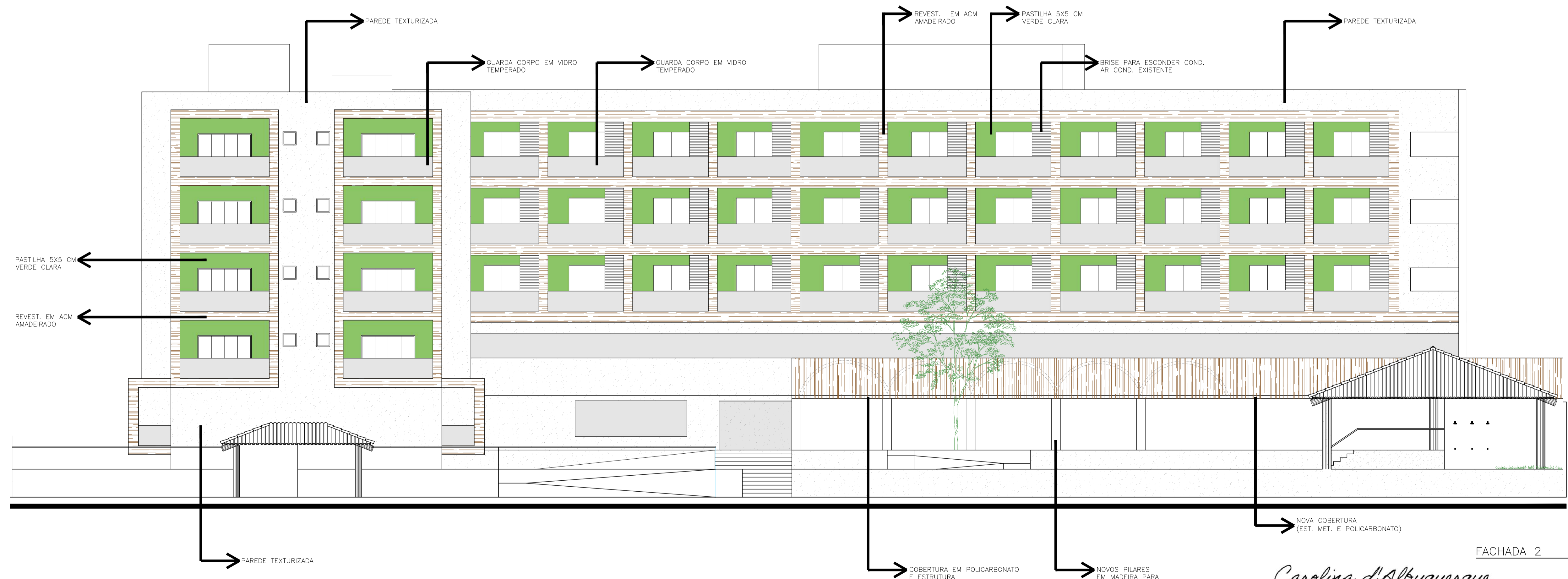

FACHADA 2
ESC:1/150

Carolina d'Albuquerque

GRANDE HOTEL JUAZEIRO

R. JOSÉ PETITINGA, 466 - SANTO ANTÔNIO - JUAZEIRO/BA 1/150 10/01/2023 CAROLINA

ESPEC. FACHADAS



01/01

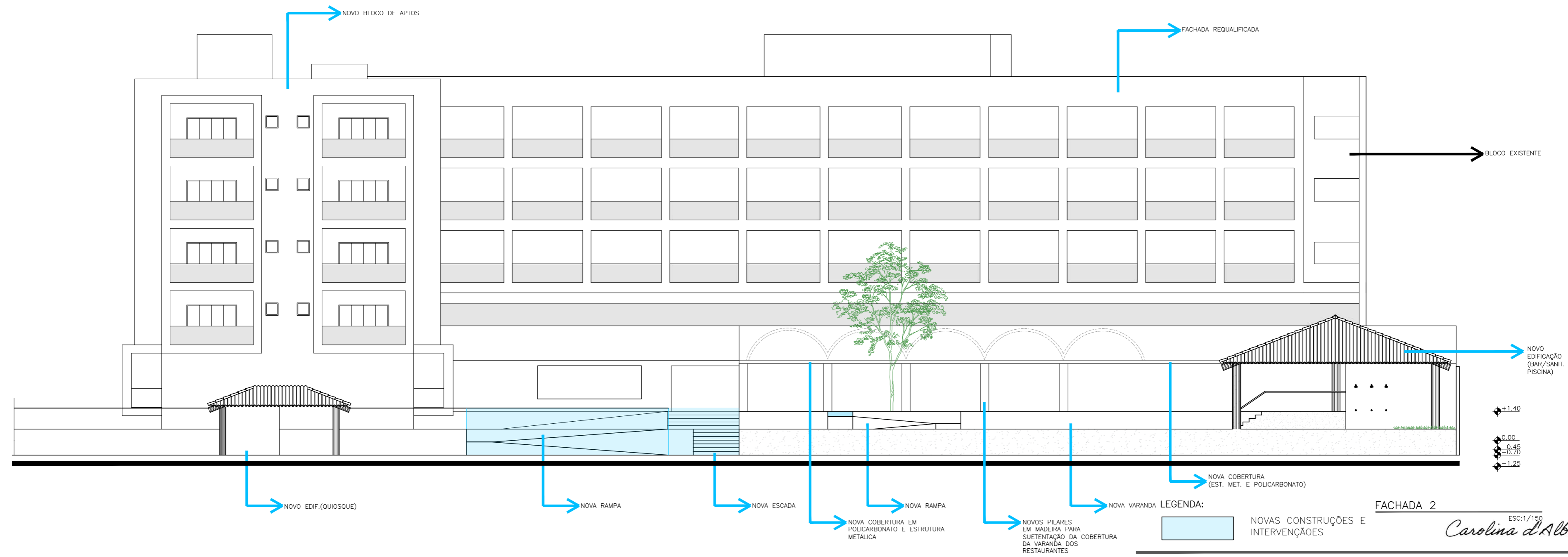
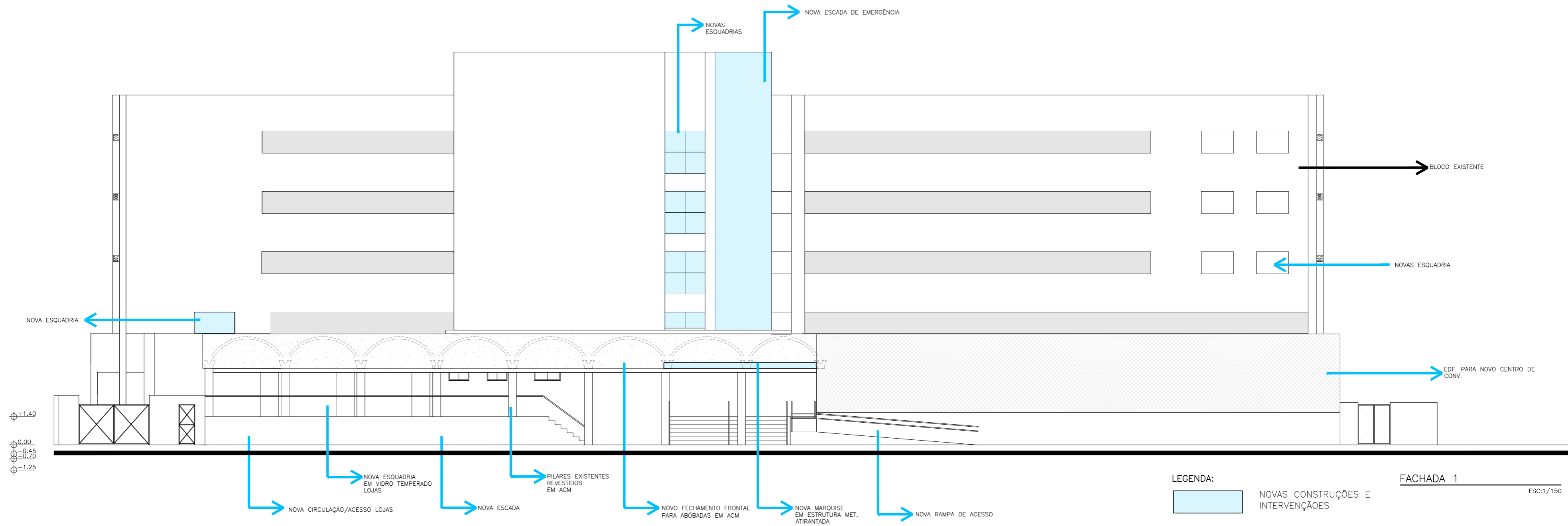

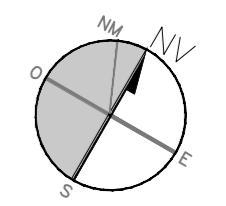
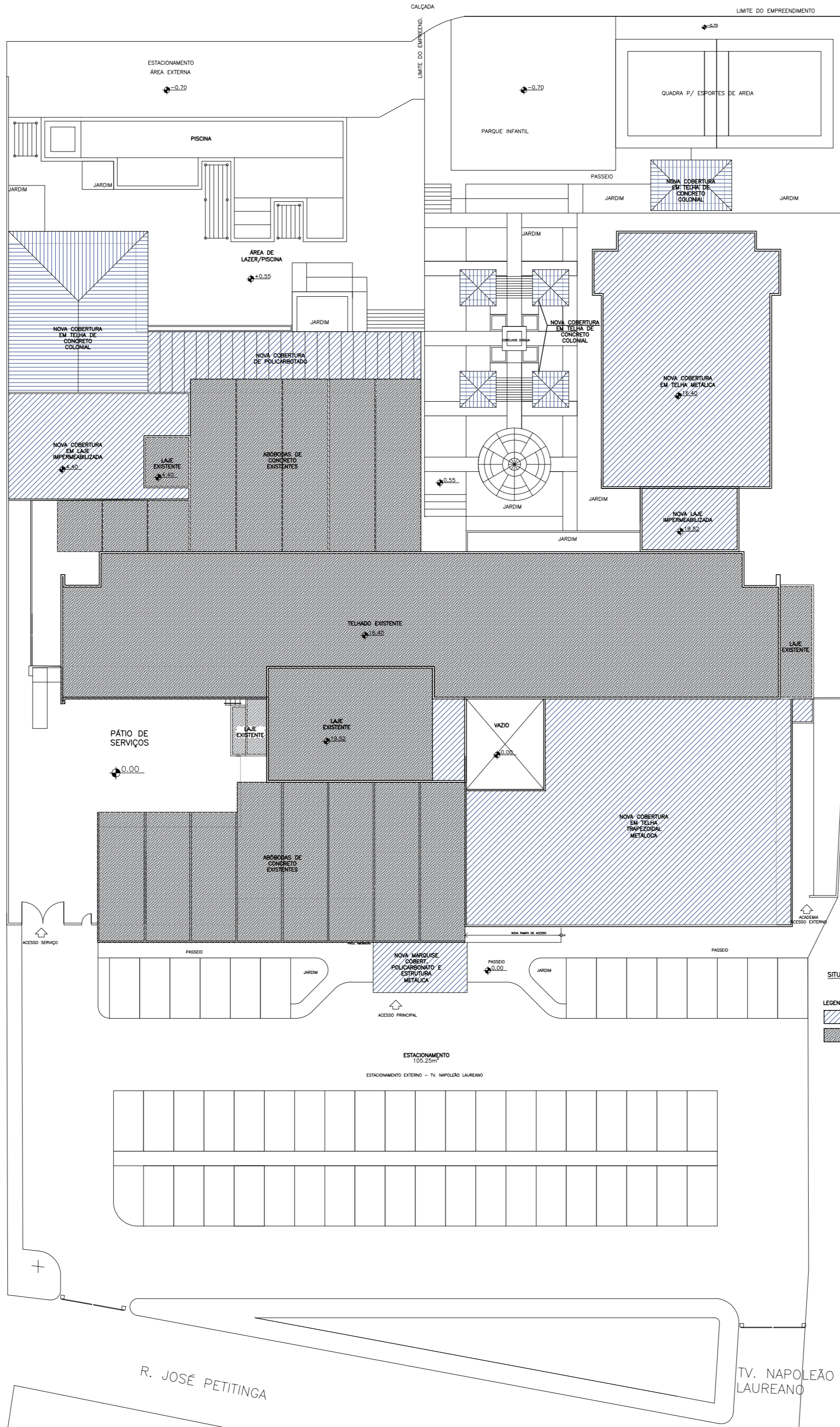

TV. DR. JOSÉ ARAÚJO DE SOUZA

R. JOSÉ PETITINGA

TV. NAPOLEÃO LAUREANO

SITUAÇÃO
Edif. 1/200

LEGENDA:
 NOVAS EDIFICAÇÕES
 EDF. EXISTENTES

Carolina d'Albuquerque

GRANDE HOTEL JUAZEIRO

R. JOSÉ PETITINGA, 466 - SANTO ANTÔNIO - JUAZEIRO/BA 1/150

14/12/2022

CAROLINA

01/11

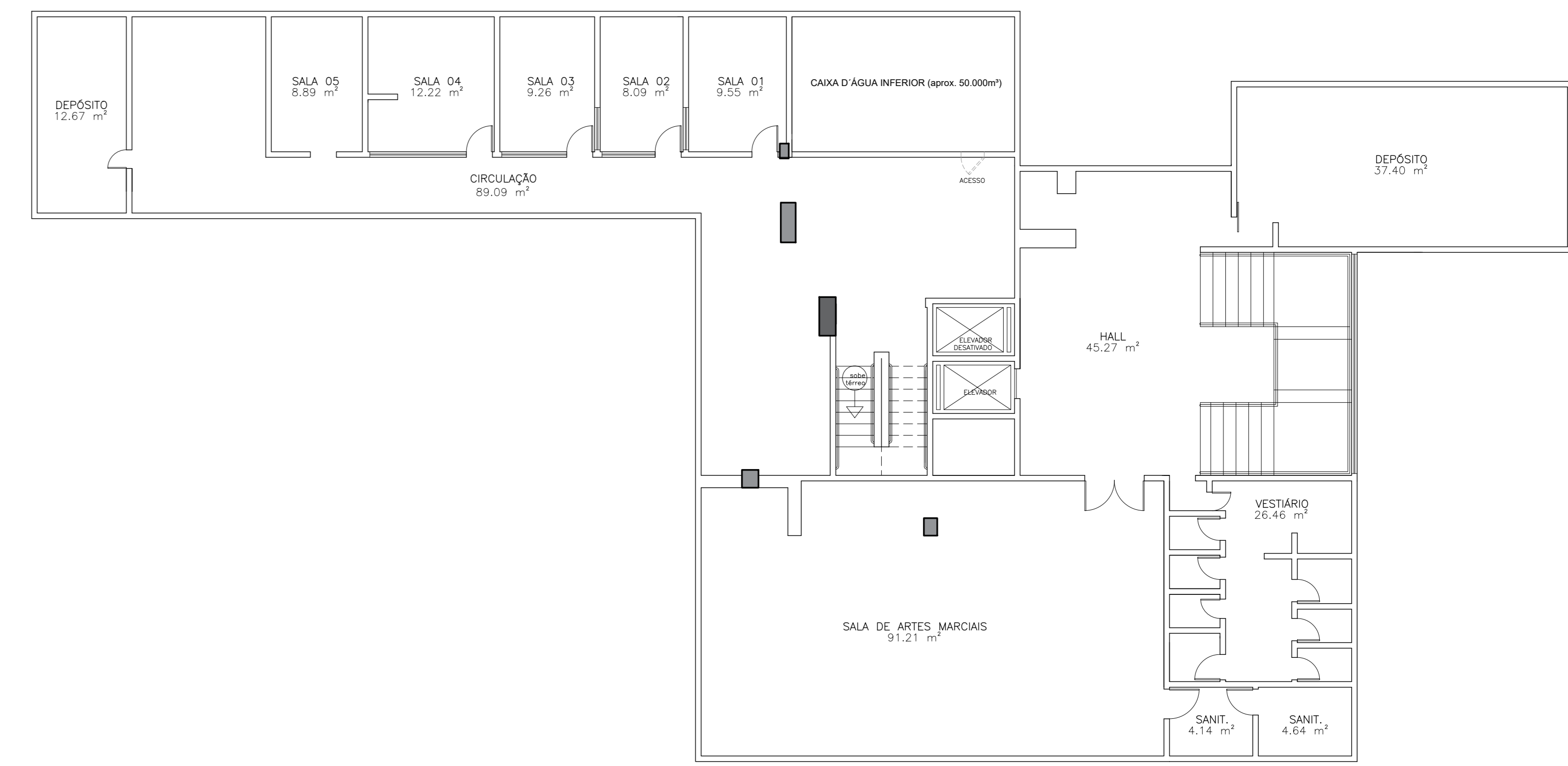

PLANTA BAIXA - SUB SOLO - CAIXA INFERIOR

PLANTA BAIXA - PAVIMENTO TÉRREO - PISO 01
ESCALA 1:100

Carolina d'Albuquerque

GRANDE HOTEL JUAZEIRO

R. JOSÉ FETITINGA, 466 - SANTO ANTÔNIO - JUAZEIRO/BA ESC. 1/100 09/11/2022 CAROLINA

CADASTRO-PISO 0,1

D'ALBUQUERQUE
Arquitetos Associados S. Simples